

Peer2Peer Tutors Gets Down to Business

Founded in the fall of 2003, Peer2Peer Tutors is now the fastest growing tutoring service in Montgomery County. The premise behind the service is that students learn best from other students. Now serving over 75 weekly clients, the company has successfully hired over 100 student tutors in the past three years to earn a paid compensation for taking an active interest in their studies.

"It's nice to know we have the resources and the willingness of our young adults to come forward to help others in their community," says Ann Wagner, of Potomac, mother of a sixth grade student.

Peer2Peer tutors come to the client's home, on flexible schedules, and are affordably priced. The company serves both public and private school students, using adult Management Operational Mentors (M.O.M.) as managers. Clients schedule their sessions and tutors report directly to their designated M.O.M. Ms. Ann Connelly, the first Peer2Peer M.O.M., says, "Working for Peer2Peer is both flexible and rewarding. The quality of our tutors is outstanding. I use them for my own two children." Under her leadership, the company completed a record number of tutoring hours in the first semester.

With Ms. Connelly handling the business in the Potomac and Bethesda area,



the company recently hired a second M.O.M. to focus on up-county schools. Ms. Lynn Gertz, a recently retired 35-year MCPS teacher, is up to the task. She has taken on the M.O.M. position for up-county by networking with local school counselors and teachers.

Designed to eliminate parent stress and restore student learning, the half-day camp targets 3rd to 12th grade students and runs June 19-23 at Julius West Middle School. As Kimel states, "I want students to enjoy their summers at the beach and playing sports. Our camp is designed to get the math packet done right and get it done early so parents won't have to worry. My counselors bring the material to life and ensure a comprehension of the concepts behind the questions."

For more information, visit www.peer2peertutors.com or call 240-744-2470. ■

Miller Notes

Let Flamm Negotiate Your Next Real Estate Transaction



To Ilissa Flamm effective negotiation and communication is an art which can make or break a real estate transaction. With degrees from the University of Michigan and Maryland, and after years of working with Fortune 500 companies successfully negotiating major contracts and supervising multi-million dollar budgets, Ilissa is ready to apply her talents to your next home sale or purchase as a Realtor with Miller's Bethesda office.

Licensed in 1985, Ilissa chose Miller to work for, and says she is now with one of the most respected real estate companies in the area. My goal has always been about successfully delivering great consumer experiences and outcomes. My clients will be working not only with me, but with the support of a company with the resources and experience to ensure the success of each and every real estate transaction."

To let Ilissa negotiate the best deal for you, call her at 301-299-4000 (office), 301-455-6522 (cell), or send her an email at iflamm@wcanmiller.com. ■

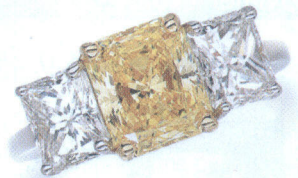

Beyond Compare

Exceptional Beauty.
Ageless Design.
Handcrafted to last a lifetime.
The Gemstone and Diamond
Collection at Pampillonía.

Pampillonía
CREATORS OF FINE JEWELRY

1213 Connecticut Ave. / 202.628.6305

Mazza Gallerie / 202.363.6305

The Homestead / 540.839.2832

www.pampillonía.com